



FORESTRY and PARKS DEPARTMENT

CLARK COUNTY COURTHOUSE
517 COURT ST, RM 103, NEILLSVILLE, WI 54456
www.clarkcountywi.gov

Dear Timber Buyer:

Enclosed is the bid prospectus for 12 salvage sales for the July 15, 2024 Clark County Forest Timber Sale Bid Opening. Offers will be taken by sealed bids on these tracts **until 2:00 p.m., Monday, July 15, 2024.** No late bids will be accepted, and all bidders are welcome to attend. Bids will be opened starting at 2:00 p.m. **in room 103 at the Clark County Courthouse, 517 Court Street Neillsville, WI.** Room 103 is located on the 1st floor, at the northwest entrance to the Courthouse. The Forestry and Parks Department will award contracts on Monday, July 15, 2024. Contact this office for more information. The bid opening **WILL NOT** be available online or via call in.

FOREST CERTIFICATION

The area encompassed by these timber sales are third party certified:

<https://dnr.wisconsin.gov/topic/timbersales/countyforests>

ATTENTION LOGGERS

The prospectus page doubles as the bid sheet. There are spaces provided next to each product to enter bid values and the page can be **submitted with your 10% bid bond.**

REMINDER – Review the “Special Conditions” on each prospectus page. This section will list the expiration date for each tract, as well as, any other instructions that are outside the normal harvest specifications described in our timber sale contract.

IMPORTANT NOTICE – The Clark County Courthouse has single point entry and security screening procedures for anyone entering the facility. The secured entrance AND exit is located at the Northwest first floor doors at the Courthouse along 6th Street. An entrance and exit for the handicapped and disabled only is available at the South fifth floor doors at the Courthouse along 5th Street. The public is allowed access using these entrances Monday – Friday from 7:30 AM to 4:30 PM. Weapons such as firearms and knives are strictly prohibited. Contact the Department for details.



BIDDING INSTRUCTIONS

All pulpwood, bolts and co-mingled products will be bid by the ton to 4 inch top diameter. No cord bids will be accepted for these products. If you wish to whole tree chip or harvest fuelrods, see page 4 for the Clark County utilization allowance. Sawlogs will be bid by the thousand board feet (MBF).

The Scribner Decimal C Log Rule shall be used for scaling hardwood sawlogs. The Scribner Decimal C Log Rule or cord scaling (converted to MBF using 2.44 cords/MBF) may be used for scaling pine sawlogs. Locked box ticket system or on-site cord scaling (converted to tons) or a combination thereof may be used for pulp, bolt, or co-mingled material as determined by Clark County. Cord scaled products will be converted to tons using the weights published in the WDNR Timber Sale Handbook except for mixed hardwood pulp and bolts. The Clark County Forest mixed hardwood weight conversion is 4,600 lbs/cd.

Surety Bonds – Specific requirements must be met to qualify as an acceptable form of performance bond. Call the Clark County Forestry and Parks Department for details.

The prospectus/map page is the timber sale bid form. There are blank spaces next to each product to enter bids. Fill out prospectus page accordingly, make photo copies for your own records, and submit. A standard, blank, bid form is also included if needed. All bids must be in a sealed envelope plainly marked as follows: **TIMBER SALE BID, TRACT #_____**. A money order, certified/personal check payable to **CLARK COUNTY TREASURER**, or cash for a sum not less than 10% of the total bid must accompany such bid. One money order or check may be written to cover the combined bid bond amounts for all bids submitted. If one check is submitted for multiple tracts, put the check in the envelope of the lowest tract number being submitted. If the bid is accepted, the 10% down payment is held until the performance bond requirement is satisfied and a contract is signed. Failure to provide an acceptable bond within 30 days of the contract being awarded may result in forfeiture of the bid bond and resale of the tract.

Bids will be awarded to the highest responsible bidder that is in Clark County's best interest who meets specifications, on a site by site basis. Determination of the highest responsible bidder will be based upon the total bid value and the following criteria as required by the County to verify bidder qualifications to complete the work:

- Adherence to all conditions and requirements of the bid specifications.
- General reputation, prior performance, and experience of the bidder.
- The County's evaluation of the bidder's ability to perform based upon the requirements and references called for in the bid documents.
- Financial responsibility of the bidder.
- Experience of the bidder with this type of project.

All bids must be broken down for each product/volume listed on the tract prospectus and meet or exceed the total minimum bid price listed on page 6. Only **Scaled** sale bids must meet or exceed the minimum sawlog bid prices listed on the prospectus pages. **Scaled** sale bids that fail to meet these minimums may be rejected. For **scaled** sale bids, you may bid the same price, **but not less**, for boltwood material as you do for pulp. If you bid different prices for boltwood vs. pulp, you will be required to sort bolts per specifications on the landing.

Scaled sales minimum sawlog bid prices: *See each prospectus page*

Lump Sum Timber Sale: N/A

Seasonal Oak Wilt restrictions will be enforced on all or portions of tracts #87-24, 94-24, 98-24, and 99-24. No cutting, skidding, or road building will be allowed between April 1st and July 15th annually. The starting date for oak wilt restrictions may vary depending on weather conditions.

Heterobasidion root disease (HRD & formerly known as annosum root rot) control work is WAIVED for all tracts.

Policy for overdue stumpage.

- The grace period for stumpage due is 30 days. After 30 days, 18% annual interest rate compounded monthly (1.5%/month) will be applied until the balance is paid in full.
- Interest will not be applied to balances of \$200.00 or less, unless it is a closing contract balance.
- Advance stumpage payment will still be required to purchase haul tickets.

Utilization Allowance for Whole Tree Chippers and Fuelrod Harvesters: The utilization allowance is an adjustment in pulpwood and boltwood stumpage rates to compensate the logger for higher utilization rates. The utilization allowance is calculated as follows:

$$\frac{\text{Total Combined Bid Value of Pulpwood and Boltwood}}{\text{Estimated Pulpwood and Boltwood Volume} \times \text{Adjustment Factor}} = \text{Adjusted Price/Ton}$$

The adjustment factor for whole tree utilization is 1.30. The fuelrod adjustment factor is 1.10.

Purchaser must meet the utilization specifications listed on page 5 to receive the whole tree and fuelrod utilization allowance. Sawlog volume will not receive a utilization allowance and may only be chipped with authorization from the seller.

Peeled Cordwood: All volumes are based on unpeeled stick scale measure. Unless otherwise specified – a cord is 4' x 4' x 100". When peeled cordwood is measured, it is agreed that 12.5% will be added to hand peeled and roller or stroke head processor peeled volumes. Ring debarker and other machine peeled volume adjustment will be handled on a case-by-case basis.

Use of restricted ATV trails, snowmobile trails, game trails and other trails or roads on the County Forest:

- Logging contractors in possession of this prospectus are authorized to travel restricted ATV and snowmobile trails with a car or truck for the purpose of timber sale investigation only.
- Logging contractors in possession of this prospectus are authorized to travel other restricted trails, woods roads or county land with an ATV for the purpose of timber sale investigation only.
- Nothing in the above paragraphs allows anyone to operate a motor vehicle in such a manner as to cause ruts, soil disturbance, other damage, or cross private property without the owner's consent.
- Gates will be open from July 12th through July 15th for the following sales:
Tracts #99-24.

Workers Compensation insurance will be required. A current "Certificate of Insurance" must be provided before any work begins.

Bids should be made with an as-is understanding. If there is no access road to a job, it is the purchaser's responsibility to create access unless specified with a contingency. In some cases, navigable streams may be involved. The County will acquire stream-crossing permits from the DNR. Purchaser will reimburse Clark County for any waterway required permit fees. The purchaser is responsible for providing, installing, and removing permitted structures such as culverts or timber bridges. The purchaser is responsible for restoring all stream crossings and/or wetland crossings to presale conditions. Clark County has timber mats that may be used to cross small streams, wetlands, or wet soils available upon request (DNR permit is required to cross streams with mats in most cases).

Contract Expiration: Listed on each prospectus page

A performance bond is required for each tract. Bond amounts for all other tracts will be equal to 25% of the total bid value (no minimum) up to \$15,000.00.

Wisconsin Resale Policy: As required by the Wisconsin Department of Revenue, we must keep a Wisconsin Resale Certificate signed by the purchaser on file or collect tax from the purchaser's stumpage payments. This form certifies the purchaser as a wholesaler and the end consumer will pay the sales tax. Once signed, this certificate does not expire unless canceled by the purchaser or department. If a signed certificate is not already on file with the department the contractor will be notified with their contract award letter.

The scale for all timber sale maps is 4 inches = 1 mile or 1 square inch = 40 acres unless otherwise noted on the sale map.

CUTTING REQUIREMENTS

All designated hardwood thinning areas have the following cutting requirements and operational restrictions:

- Harvest all trees, regardless of merchantability, in accordance with the specifications listed on the tract description page and timber sale map.
- Care must be taken to avoid damaging residual trees.
- No cutting, skidding or road building between April 1 and July 15.
- Road building will be kept to a minimum and residual stems avoided, whenever possible.
- Tree and pole length skidding will be considered on a case by case basis.
- Harvesting and road construction within designated oak and hardwood thinning acreage will not be allowed during the period of two growing seasons before a significant gypsy moth outbreak is expected until two growing seasons following the collapse of gypsy moth populations. The Seller will provide written notification to the Purchaser restricting harvesting and road construction activities. This notification will be given by January 1st of each year for restrictions beginning the following April 1st. The seller will also provide written notification to the Purchaser, lifting the restriction after gypsy moth populations have crashed and trees have been given two growing seasons to recover.

All designated regeneration harvests have the following cutting requirements and operational restrictions:

- Harvest all trees in accordance with specifications listed on the tract description page. Avoid damage to and no cutting of designated reserve trees, individually marked trees, or wildlife islands. Skidding through wildlife islands is only allowed with prior approval of the seller.
- All remaining live trees, 2 inches in diameter at DBH and larger shall be cut, unless otherwise specified on the timber sale map or tract description page.
- Non-merchantable tree stumps shall be no higher than 6 inches.
- To insure and protect aspen regeneration, all trees designated for harvest must be removed with the aspen.

UTILIZATION SPECIFICATIONS

All trees containing one or more 100 inch sticks or 8 foot 6 inch logs, 50% or more merchantable, to the minimum top diameter listed below are considered merchantable.

Whole Tree: No minimum top diameter. Includes all bark and limbs.

Fuelrods: Minimum top diameter will be 2 inches Diameter Outside Bark (DOB) for all species.

Pulpwood: Minimum top diameter will be 4 inches DOB for all species.

Bolts: Minimum top diameter will be 8 inches Diameter Inside Bark (DIB) for all species with the exception of random length conifer (see paragraph 41(G) of the Clark County timber sale contract).

Sawlogs: Minimum top diameter will be 10 inches DIB for hardwoods and 9 inches DIB for conifer. Exception for random length conifer less than 9 inches DIB (see paragraph 41(H) of the Clark County timber sale contract)

Co-mingled: When listed on the prospectus, refers to all pulp, bolt, and sawlog volume being combined and sold for one bid price.

If you have any questions about submitting a bid, our timber sale contract, or the timber sale prospectus please contact: John Wendorski at 715-743-8609, Clark County Forestry and Parks Department, Neillsville, WI. Good Luck.

MINIMUM BID INFORMATION FOR THE July 15, 2024
CLARK COUNTY FOREST TIMBER SALE BID OPENING

<u>TRACT #</u>	<u>TOTAL MINIMUM BID</u>	<u>TRACT #</u>	<u>TOTAL MINIMUM BID</u>
87-24	\$28,210.40	93-24	\$14,538.80
88-24	\$9,998.30	94-24	\$5,151.70
89-24	\$2,459.10	95-24	\$2,181.00
90-24	\$2,101.70	97-24	\$17,487.80
91-24	\$10,541.70	98-24	\$56,643.30
92-24	\$2,949.30	99-24	\$39,443.90

CLARK COUNTY FOREST TIMBER SALE BID FORM

I herewith submit the following bid for timber described below:

TRACT NUMBER _____

Deposit in the amount of \$ _____ enclosed.
 (Not less than 10% of total bid)

If I am the successful bidder I will bond this contract with:
 (Check One) _____ Cash _____ Irrevocable Letter-of-Credit

<u>Species</u>	<u>Estimate Volume</u>	<u>Price Bid per Volume Unit</u>	<u>Total Bid Value on Est. Volume</u>

TOTAL _____

I understand that any or all bids may be rejected and that my past performance, ability to complete contracts, and suitability of equipment, will be considered when awarding a contract.

Bidders Name, Address, & Phone Number _____

Bidders Signature _____

CLARK COUNTY FORESTRY & PARKS July 2024 Special Timber Sale Location Map

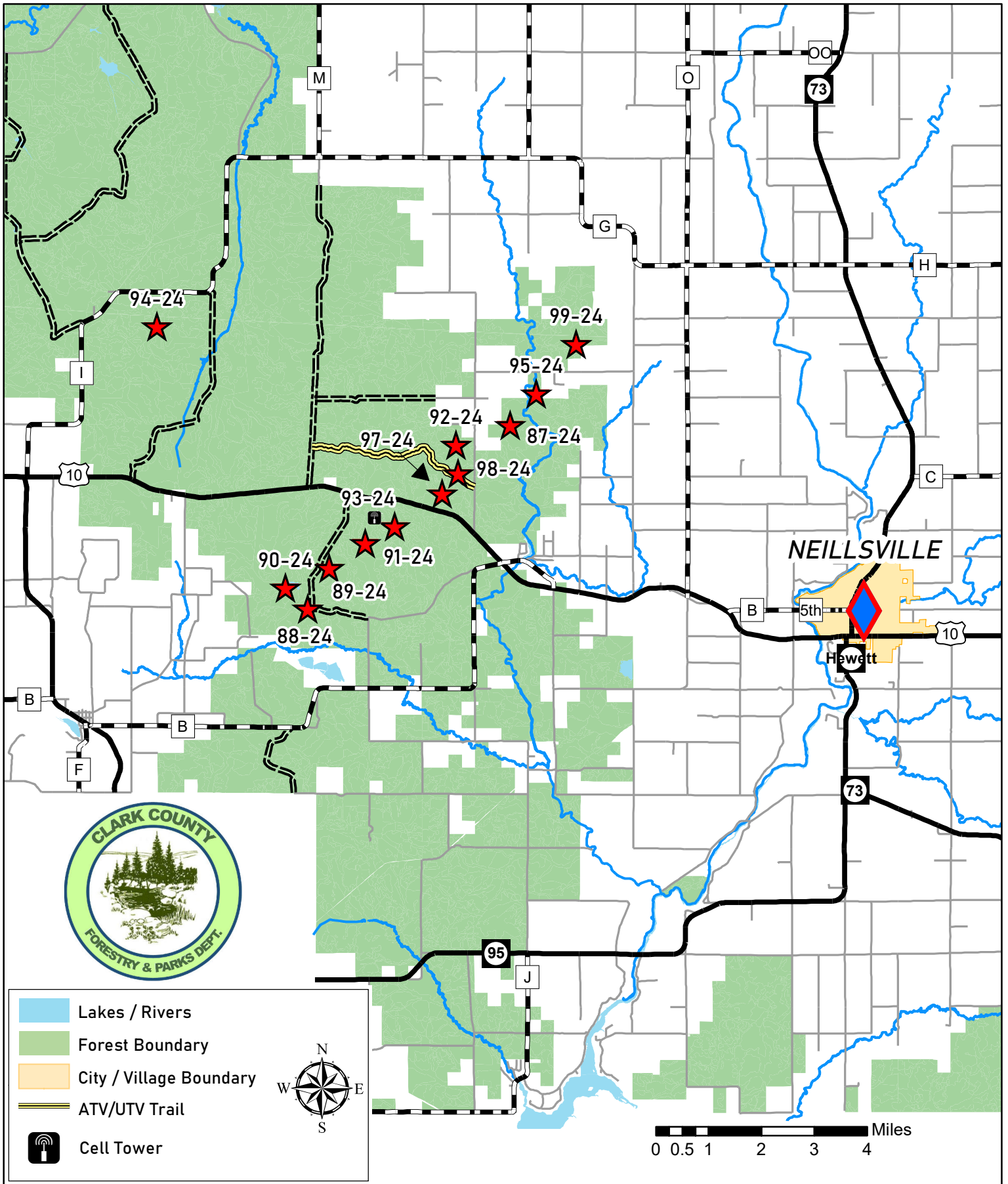

CLARK COUNTY FOREST - Tract # 87-24

Storm Salvage Harvest- Primarily Oak (121 Acres): Harvest all standing dead oak and ash trees, as well as, all downed trees, trees snapped off the main stem, root sprung trees tipped beyond 30 degrees, and all other trees designated by the sale administrator. Ignore red or green painted trees.

Product Species		Estimated Unit Volume	Bid Per Unit	Total
Aspen Pulp <i>(Includes aspen bolts)</i>	TONS	50	_____	_____
Oak Pulp	TONS	590	_____	_____
Oak Bolts <i>(Includes mixed hardwood bolts)</i>	TONS	300	_____	_____
Mixed Hardwood Pulp	TONS	60	_____	_____
White Pine Pulp	TONS	30	_____	_____
Red Oak Sawlogs	MBF	126	_____	_____
			Minimum \$170	
White Oak Sawlogs	MBF	16	_____	_____
			Minimum \$170	
Mixed Hardwood Sawlogs	MBF	5	_____	_____
			Minimum \$100	
White Pine Sawlogs	MBF	1	_____	_____
			Minimum \$50	
This sale is eligible for biomass harvesting. Estimated biomass volume – 309 tons		1,030 Tons	148 MBF	_____
SCALED SALE		Minimum Bid	\$28,270.40	Total Bid
Choose method by which performance bond will be posted or secured. Please check (✓) one: _____ Cash/Check _____ Irrevocable Letter of Credit Deposit in the amount of \$ _____ enclosed. (Not less than 10% of total bid) Bidder's Name, Address & Phone Number _____ _____ _____ Bidder's Signature _____ Date _____				

Special Conditions:

- This timber sale will expire November 1st, 2025. Normal Clark County extension policy applied thereafter.**
- Storm damage salvage sale. Most of the sale area is a result of a May 2024 tornado/wind event. Extent of the storm damage area is shown on sale map and was calculated with handheld GPS units in field by forestry staff.
- Advertised volumes are rough estimates only.**
- No cutting, skidding, or road building between April 1 and July 15 due to oak wilt concerns.
- Possible summer sale
- Avoid damage to survey pipe indicated on the sale map.
- No slash, logging debris, or equipment allowed across the blue paint line onto private land.
- Leave standing snags if they are not merchantable.

Management Objective:

Salvage leaning, down, and damaged trees.

SALE MAP ON BACK



CLARK COUNTY FOREST

Tract #87-24

W1/2 SE1/4 Section 27

NE1/4 Section 34

Township 25N Range 3W (Seif)

Sale Established By: S. Neisius, L. Nigon, & J. Woodley

 121 Acres, Storm Salvage Harvest (Primarily Oak): Harvest all standing dead oak and ash trees, as well as, all downed trees, trees snapped off the main stem, root sprung trees tipped beyond 30 degrees, and all other trees designated by the sale administrator. Ignore red or green painted trees.

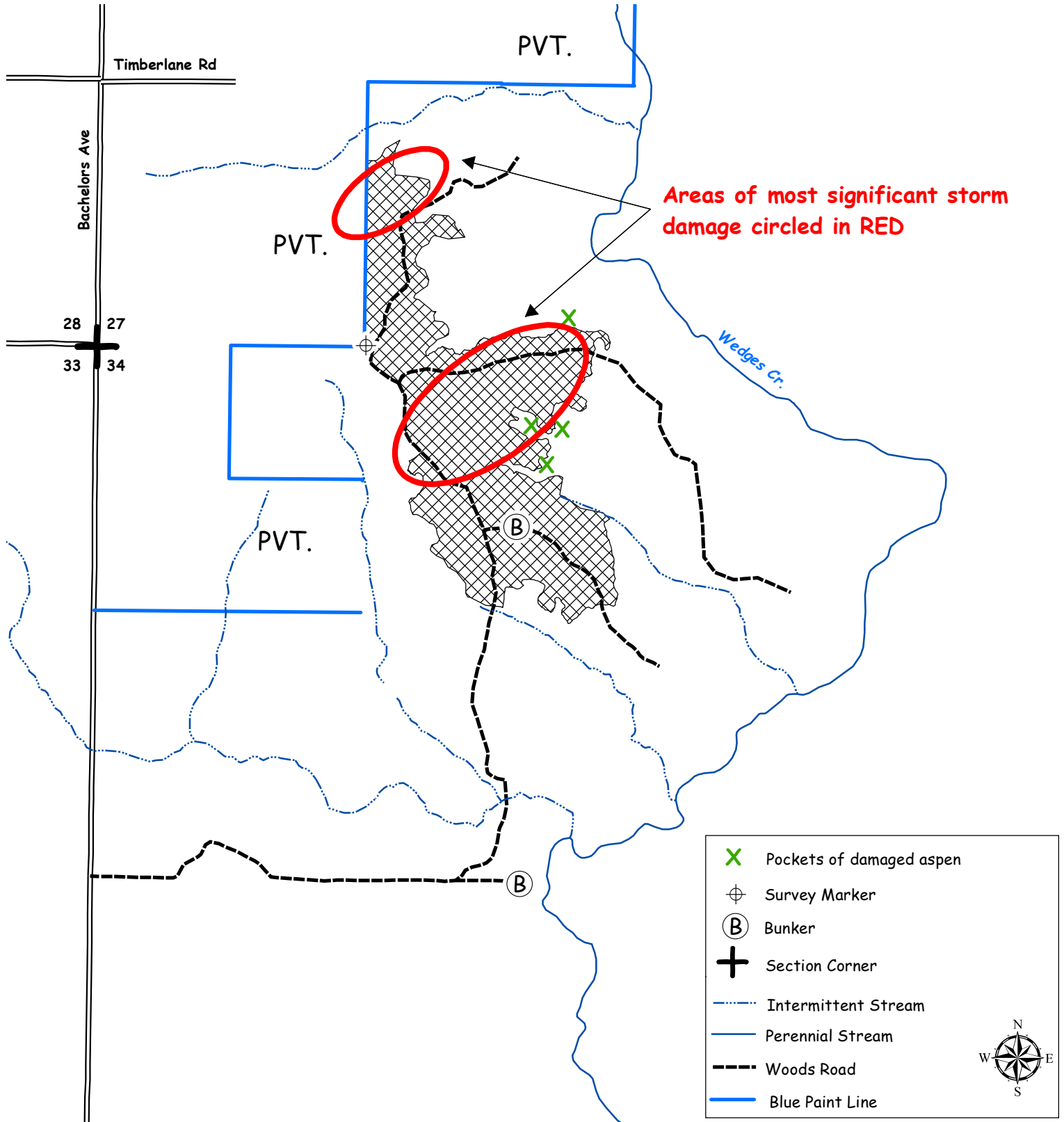

CLARK COUNTY FOREST - Tract # 88-24

Storm Salvage Regeneration Harvest- Red Maple/Aspen (30 Acres): Harvest all trees including those that are downed or damaged. DO NOT CUT TREES RINGED with PURPLE paint.

Product Species		Estimated Unit Volume	Bid Per Unit	Total
Aspen	TONS	410	_____	_____
Oak Pulp	TONS	180	_____	_____
Mixed Hardwood Pulp	TONS	730	_____	_____
Mixed Hardwood Bolts <small>(Includes small volume of Oak)</small>	TONS	60	_____	_____
White Pine Pulp <small>(Includes small volume of tamarack)</small>	TONS	130	_____	_____
White Pine Bolts	TONS	50	_____	_____
Oak Sawlogs	MBF	4	_____	_____
			<small>Minimum \$100</small>	_____
Red Maple Sawlogs	MBF	24	_____	_____
			<small>Minimum \$100</small>	_____
This sale is eligible for biomass harvesting. Estimated biomass volume – 468 tons		1,560 Tons	28 MBF	_____
SCALED SALE		Minimum Bid		\$9,998.30
				Total Bid
Choose method by which performance bond will be posted or secured.				
Please check (✓) one: _____ Cash/Check _____ Irrevocable Letter of Credit				
Deposit in the amount of \$ _____ enclosed. (Not less than 10% of total bid)				
Bidder's Name, Address & Phone Number _____				

Bidder's Signature _____ Date _____				

Special Conditions:

1. **This timber sale will expire May 1st, 2025. Normal Clark County extension policy applied thereafter.**
2. Storm damage salvage sale. Most of the sale area is a result of a May 2024 tornado/wind event. Extent of the storm damage area is shown on sale map and was calculated with handheld GPS units in field by forestry staff.
3. **Advertised volumes are rough estimates only.**
4. Use of the wildlife trail is permitted for skidding and decking provided the topsoil is not disturbed and all logging debris is removed upon completion of the sale.
5. Portions of this sale are wet and may require dry or winter (frozen ground) logging.
6. Avoid damage to residual trees.
7. Sale boundary is purple paint lines, game trails, 2016 oak stand, Dam #2 Forest Road.
8. Leave standing snags if they are not merchantable.

Management Objective:

Salvage leaning, down, and damaged trees in order to regenerate aspen, oak, and associated hardwoods.

SALE MAP ON BACK



CLARK COUNTY FOREST

Tract #88-24

Pt. of SESE Section 12

Pt. of SENE & NESE Section 13

Township 24N Range 04W (Mentor)

Sale Established By: E. Fransen & J. Woodley



30 Acres, Storm Salvage Regeneration Harvest (Red Maple/Aspen): Harvest all trees including those that are downed or damaged. DO NOT CUT TREES RINGED with PURPLE paint.

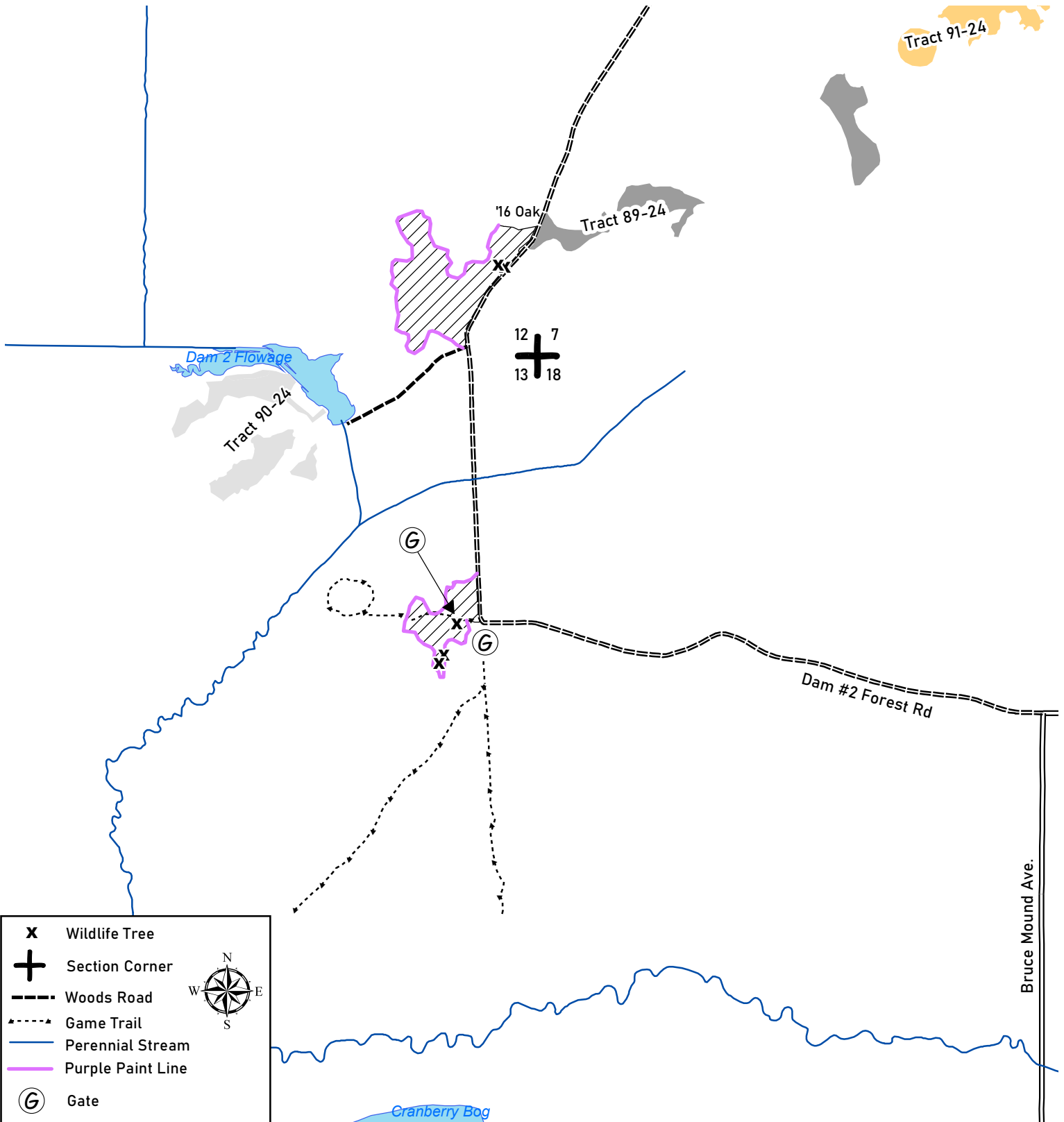

CLARK COUNTY FOREST - Tract # 89-24

Regeneration Storm Salvage Harvest- Primarily Aspen (14 Acres): Harvest all trees including those that are downed or damaged. DO NOT CUT TREES RINGED with PURPLE paint. SHEARING REQUIREMENT WAIVED ON UNDAMAGAED OAK SAPLINGS.

Product Species		Estimated Unit Volume	Bid Per Unit	Total
Aspen Pulp <small>(Includes aspen bolts)</small>	TONS	350	_____	_____
Oak Pulp	TONS	60	_____	_____
Oak Bolts <small>(Includes mixed hardwood bolts and logs and oak logs)</small>	TONS	30	_____	_____
Mixed Hardwood Pulp	TONS	100	_____	_____
White Pine Pulp <small>(Includes red pine)</small>	TONS	60	_____	_____
White Pine Bolts <small>(Includes red pine)</small>	TONS	60	_____	_____
This sale is eligible for biomass harvesting. Estimated biomass volume – 198 tons		660 Tons	0 MBF	_____
SCALED SALE		Minimum Bid		Total Bid
		\$2,459.10		_____
Choose method by which performance bond will be posted or secured. Please check (✓) one: _____ Cash/Check _____ Irrevocable Letter of Credit Deposit in the amount of \$ _____ enclosed. (Not less than 10% of total bid) Bidder's Name, Address & Phone Number _____ _____ _____ Bidder's Signature _____ Date _____				

Special Conditions:

1. **This timber sale will expire November 1st, 2025. Normal Clark County extension policy applied thereafter.**
2. Storm damage salvage sale. Most of the sale area is a result of a May 2024 tornado/wind event. Extent of the storm damage area is shown on sale map and was calculated with handheld GPS units in field by forestry staff.
3. **Advertised volumes are rough estimates only.**
4. Sale bound by purple paint lines, young timber, and open swamp.
5. Possible summer sale.
6. Leave standing snags if they are not merchantable.

Management Objective:

Salvage wind damaged timber and regenerate aspen and associated hardwoods. 4 individually marked trees will be left uncut to benefit wildlife and aesthetics.

SALE MAP ON BACK



CLARK COUNTY FOREST

Tract #89-24

SWNE, NWSE, N1/2 SW1/4, SWSW Section 7

Township 24N Range 3W (Hewett)

Sale Established By: S. Neisius A. Sorenson, & J. Woodley



14 Acres, Regeneration Storm Salvage Harvest (Primarily Aspen): Harvest all trees including those that are downed or damaged. DO NOT CUT TREES RINGED with PURPLE paint. SHEARING REQUIREMENT WAIVED ON UNDAMAGED OAK SAPLINGS

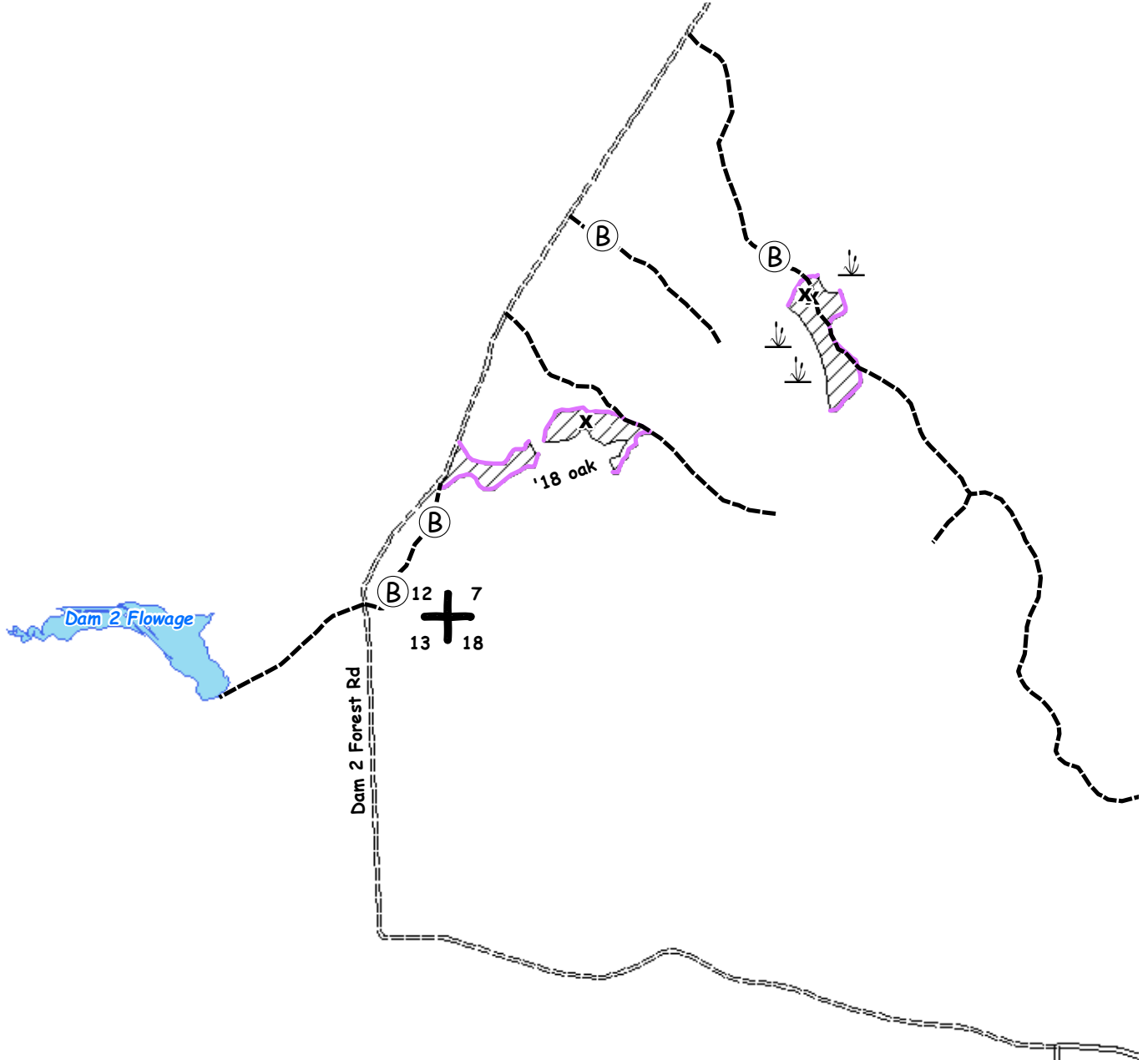

	Wildlife Tree RINGED with PURPLE Paint. DO NOT CUT.
	Wetland
	Bunker
	Section Corner
	Woods Road
	Purple Paint Line

Bruce Mound Ave

CLARK COUNTY FOREST - Tract # 90-24

Storm Salvage Regeneration Harvest- Aspen/ Oak (12 Acres): Harvest all trees including those that are downed or damaged.

Product Species		Estimated Unit Volume	Bid Per Unit	Total
Aspen	TONS	140	_____	_____
Oak Pulp	TONS	50	_____	_____
Oak Bolts <small>(Includes small volume of mixed hardwood)</small>	TONS	30	_____	_____
Mixed Hardwood Pulp	TONS	50	_____	_____
Tamarack Pulp <small>(Includes small volume of white pine)</small>	TONS	40	_____	_____
White Pine Bolts	TONS	40	_____	_____
Red Oak Sawlogs <small>(Includes small amount of white oak and red maple)</small>	MBF	4	_____	_____
			<small>Minimum \$170</small>	
This sale is eligible for biomass harvesting. Estimated biomass volume – 105 tons		350 Tons	4 MBF	_____
SCALED SALE		Minimum Bid		\$2,101.70
				Total Bid
Choose method by which performance bond will be posted or secured.				
Please check (✓) one: _____ Cash/Check _____ Irrevocable Letter of Credit				
Deposit in the amount of \$ _____ enclosed. (Not less than 10% of total bid)				
Bidder's Name, Address & Phone Number _____				

Bidder's Signature _____ Date _____				

Special Conditions:

1. **This timber sale will expire November 1st, 2025. Normal Clark County extension policy applied thereafter.**
2. Storm damage salvage sale. Most of the sale area is a result of a May 2024 tornado/wind event. Extent of the storm damage area is shown on sale map and was calculated with handheld GPS units in field by forestry staff.
3. **Advertised volumes are rough estimates only.**
4. Portions of this sale are wet and may require dry or winter (frozen ground) logging.
5. Avoid damage to residual trees.
6. Sale boundary is defined by the extent of blown down timber, purple paint lines, and determination by the sale administrator.
7. Leave standing snags if they are not merchantable.

Management Objective:

Salvage leaning, down, and damaged trees in order to regenerate aspen, oak, and associated hardwoods.

SALE MAP ON BACK



CLARK COUNTY FOREST
Tract #90-24
Pt. of NENW & NWNE Section 13
Township 24N Range 04W (Mentor)
Sale Established By: E. Fransen & J. Woodley



12 Acres, Storm Salvage Regeneration Harvest (Aspen/Oak): Harvest all trees including those that are downed or damaged.

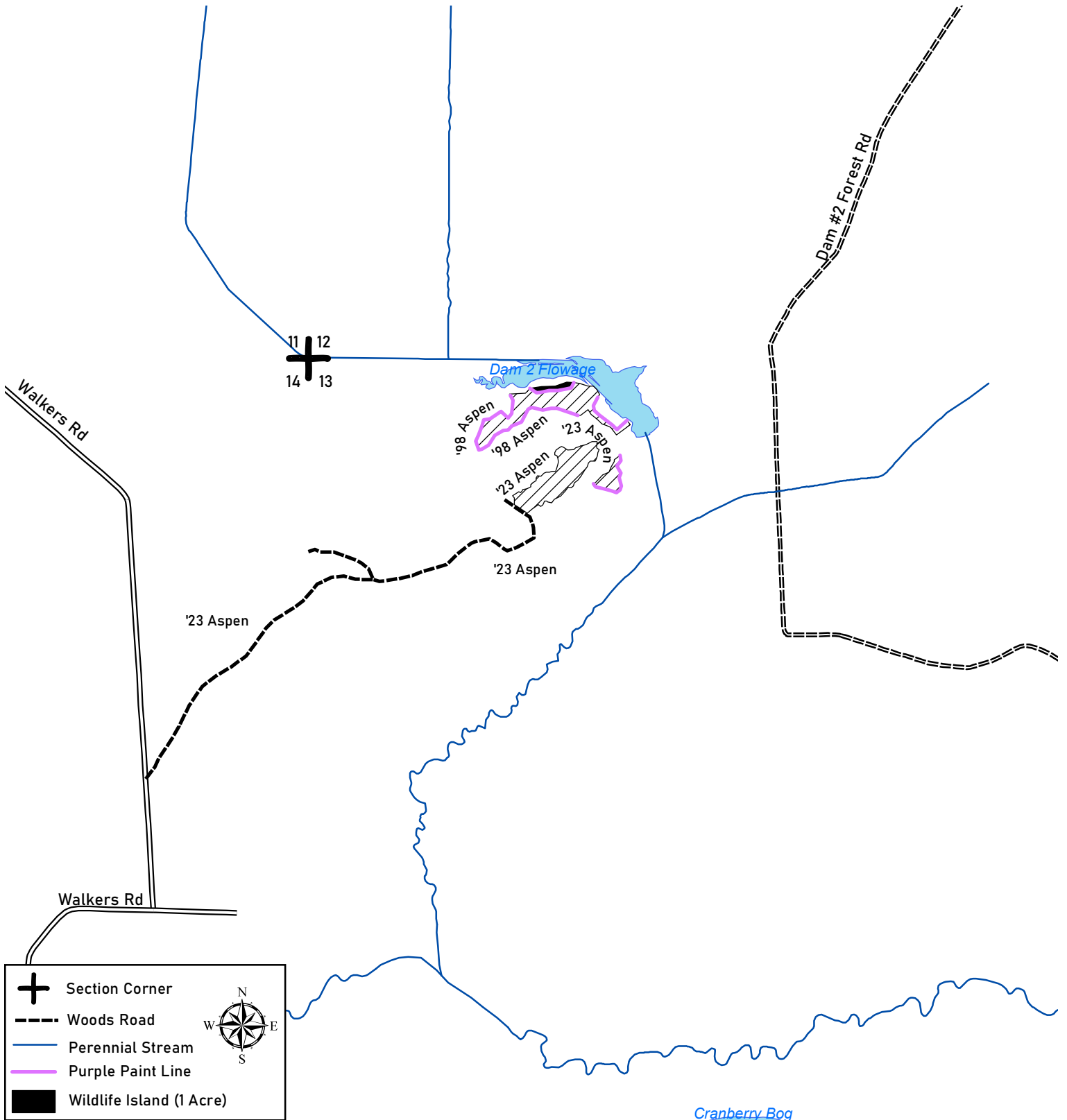

CLARK COUNTY FOREST - Tract # 91-24

Storm Salvage Harvest- Primarily Oak (3 Acres): Harvest all downed trees, trees snapped off the main stem, root sprung trees tipped beyond 30 degrees, and all trees designated by the sale administrator.

Regeneration Storm Salvage Harvest- Primarily Aspen (19 Acres): Harvest all trees including those that are downed or damaged. DO NOT CUT TREES RINGED with PURPLE paint. SHEARING REQUIREMENT WAIVED ON UNDAAMAGED OAK SAPLINGS.

Product Species		Estimated Unit Volume	Bid Per Unit	Total
Aspen Pulp	TONS	710	_____	_____
Aspen Bolts	TONS	110	_____	_____
Oak Pulp	TONS	240	_____	_____
Oak Bolts	TONS	120	_____	_____
<small>(Includes mixed hardwood bolts)</small>				
Mixed Hardwood Pulp	TONS	320	_____	_____
White Pine Pulp	TONS	30	_____	_____
<small>(Includes red pine)</small>				
White Pine Bolts	TONS	30	_____	_____
<small>(Includes red pine)</small>				
Red Oak Sawlogs	MBF	23	_____	_____
			<small>Minimum \$170</small>	
White Oak Sawlogs	MBF	6	_____	_____
			<small>Minimum \$170</small>	
Mixed Hardwood Sawlogs	MBF	1	_____	_____
			<small>Minimum \$100</small>	
This sale is eligible for biomass harvesting. Estimated biomass volume – 468 tons		1,560 Tons	30 MBF	_____
SCALED SALE		Minimum Bid		\$10,541.70
				Total Bid
Choose method by which performance bond will be posted or secured.				
Please check (✓) one: _____ Cash/Check _____ Irrevocable Letter of Credit				
Deposit in the amount of \$ _____ enclosed. (Not less than 10% of total bid)				
Bidder's Name, Address & Phone Number _____				

Bidder's Signature _____ Date _____				

Special Conditions:

1. **This timber sale will expire November 1st, 2025. Normal Clark County extension policy applied thereafter.**
2. Storm damage salvage sale. Most of the sale area is a result of a May 2024 tornado/wind event. Extent of the storm damage area is shown on sale map and was calculated with handheld GPS units in field by forestry staff.
3. **Advertised volumes are rough estimates only.**
4. Sale bound by purple paint lines, young timber, and active timbersale.
5. Possible summer sale.
6. Leave standing snags if they are not merchantable.

Management Objective:

Salvage wind damaged timber and regenerate aspen and associated hardwoods. 6 individually marked trees will be left uncut to benefit wildlife and aesthetics.

SALE MAP ON BACK



CLARK COUNTY FOREST

Tract #91-24

SENE Section 7, NWNW Section 8
Township 24N Range 3W (Hewett)

Sale Established By: S. Neisius, G. Erickson, & J. Woodley



3 Acres, Storm Salvage Harvest (Primarily Oak): Harvest all downed trees, trees snapped off the main stem, root sprung trees tipped beyond 30 degrees, and all trees designated by the sale administrator



19 Acres, Regeneration Storm Salvage Harvest (Primarily Aspen): Harvest all trees including those that are downed or damaged. DO NOT CUT TREES RINGED with PURPLE paint. SHEARING REQUIREMENT WAIVED ON UNDAMAGED OAK SAPLINGS

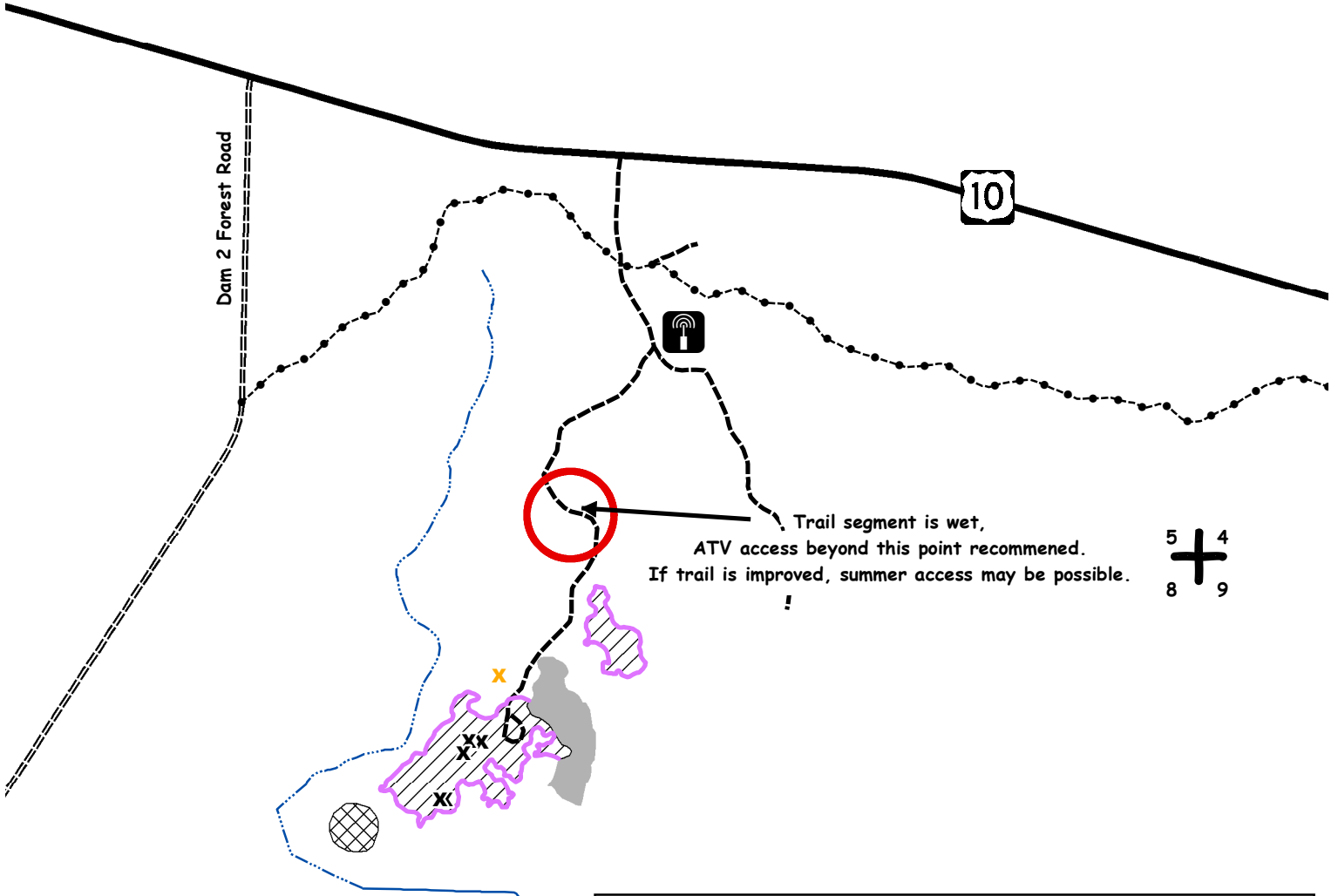

Trail segment is wet,
ATV access beyond this point recommended.
If trail is improved, summer access may be possible.



	Pocket of Blowdown
	Wildlife Tree RINGED with PURPLE Paint. DO NOT CUT.
	Cell Tower
	Section Corner
	Woods Road
	ATV/Snowmobile Trail
	Purple Paint Line
	Intermittent Stream
	Perennial Stream
	Tract 29-21



CLARK COUNTY FOREST - Tract # 92-24

Storm Salvage Regeneration Harvest- Red Pine (8 Acres): Harvest all trees including those that are downed or damaged.

Product Species	Estimated Unit	Volume	Bid Per Unit	Total
Aspen <small>(Includes mixed hardwood)</small>	TONS	90	_____	_____
Oak Pulp	TONS	30	_____	_____
Oak Bolts <small>(Includes small volume of mixed hardwood)</small>	TONS	10	_____	_____
Red Pine Pulp <small>(Includes small volume of white pine)</small>	TONS	60	_____	_____
Red Pine Bolts <small>(Includes small volume of white pine)</small>	TONS	200	_____	_____
Red Oak Sawlogs <small>(Includes small amount of white oak and red maple)</small>	MBF	2	_____	_____
			<small>Minimum \$170</small>	
This sale is eligible for biomass harvesting. Estimated biomass volume – 117 tons		390 Tons	2 MBF	_____
SCALED SALE		Minimum Bid		Total Bid
			\$2,949.30	_____
Choose method by which performance bond will be posted or secured.				
Please check (✓) one: _____ Cash/Check _____ Irrevocable Letter of Credit				
Deposit in the amount of \$ _____ enclosed. (Not less than 10% of total bid)				
Bidder's Name, Address & Phone Number _____				

Bidder's Signature _____ Date _____				

Special Conditions:

1. **This timber sale will expire May 1st, 2025. Normal Clark County extension policy applied thereafter.**
2. Storm damage salvage sale. Most of the sale area is a result of a May 2024 tornado/wind event. Extent of the storm damage area is shown on sale map and was calculated with handheld GPS units in field by forestry staff.
3. **Advertised volumes are rough estimates only.**
4. HRD (formerly known as annosum root rot) control work is waived on this sale.
5. Possible summer sale.
6. Avoid damage to residual trees.
7. Sale boundary is defined by the extent of blown down timber and determination by the sale administrator.
8. Leave standing snags if they are not merchantable.

Management Objective:

Salvage leaning, down, and damaged trees.

SALE MAP ON BACK



CLARK COUNTY FOREST

Tract #92-24

Pt. of S 1/2 NE Section 33

Township 25N Range 03W (Seif)

Sale Established By: S. Neisius, I. Neisius, & J. Woodley



8 Acres, Storm Salvage Regeneration Harvest (Red Pine): Harvest all trees including those that are downed or damaged.

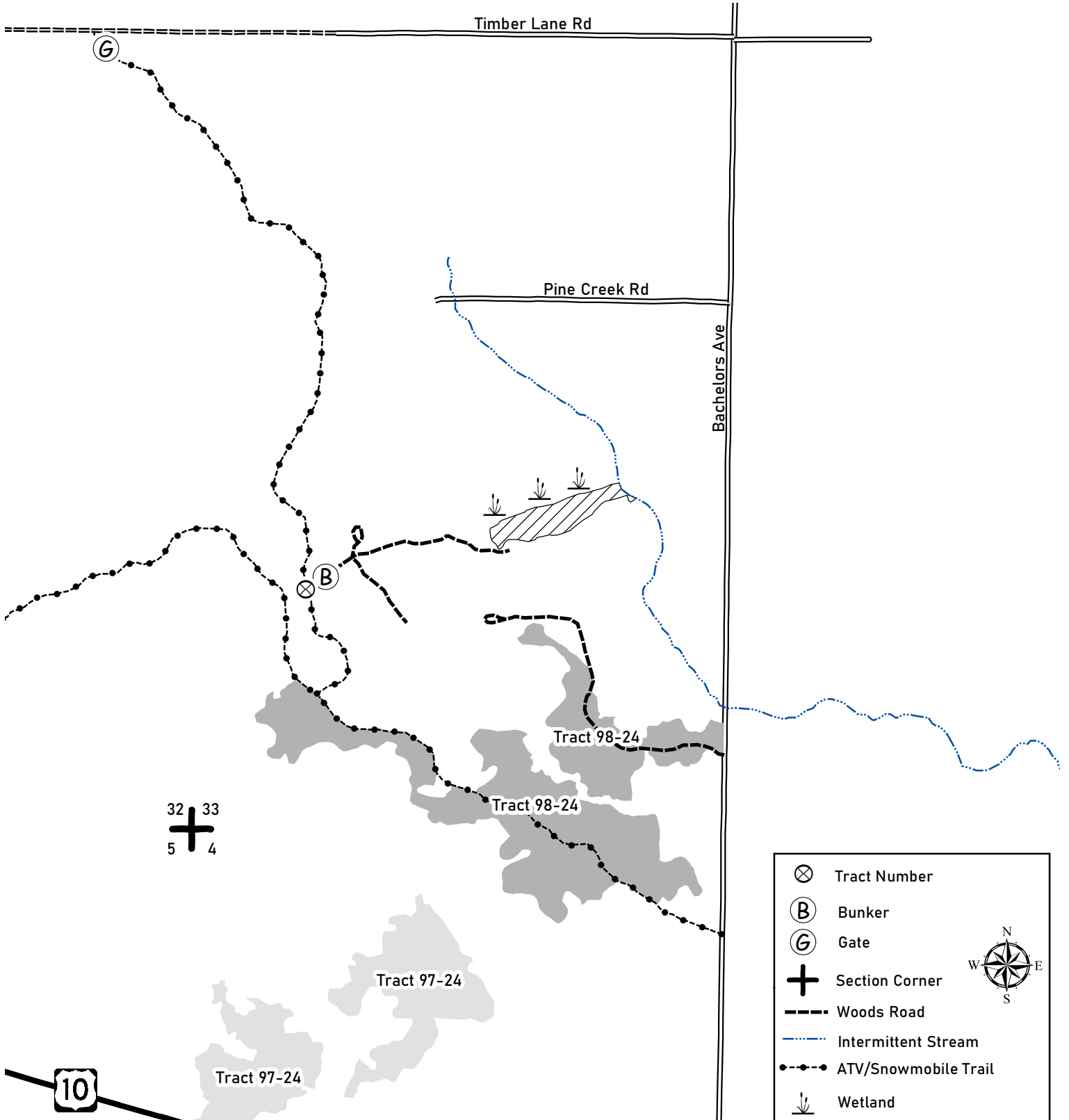

CLARK COUNTY FOREST - Tract # 93-24

Regeneration Storm Salvage Harvest- Primarily Aspen (33 Acres): Harvest all trees including those that are downed or damaged. DO NOT CUT TREES RINGED with RED paint. SHEARING REQUIREMENT WAIVED ON UNDAMAGAED OAK SAPLINGS.

Product Species		Estimated Unit Volume	Bid Per Unit	Total
Aspen Pulp	TONS	710	_____	_____
Aspen Bolts	TONS	500	_____	_____
Oak Pulp	TONS	230	_____	_____
Oak Bolts	TONS	410	_____	_____
<small>(Includes mixed hardwood bolts)</small>				
Mixed Hardwood Pulp	TONS	480	_____	_____
White Pine Pulp	TONS	60	_____	_____
<small>(Includes red pine and tamarack)</small>				
White Pine Bolts	TONS	70	_____	_____
<small>(Includes red pine)</small>				
Red Oak Sawlogs	MBF	18	_____	_____
			<small>Minimum \$170</small>	
White Oak Sawlogs	MBF	5	_____	_____
			<small>Minimum \$170</small>	
Mixed Hardwood Sawlogs	MBF	2	_____	_____
			<small>Minimum \$100</small>	
This sale is eligible for biomass harvesting. Estimated biomass volume – 738 tons		2,460 Tons	25 MBF	_____
SCALED SALE		Minimum Bid		\$14,538.80
			Total Bid	
Choose method by which performance bond will be posted or secured.				
Please check (✓) one: _____ Cash/Check _____ Irrevocable Letter of Credit				
Deposit in the amount of \$ _____ enclosed. (Not less than 10% of total bid)				
Bidder's Name, Address & Phone Number _____				

Bidder's Signature _____ Date _____				

Special Conditions:

1. **This timber sale will expire November 1st, 2025. Normal Clark County extension policy applied thereafter.**
2. Storm damage salvage sale. Most of the sale area is a result of a May 2024 tornado/wind event. Extent of the storm damage area is shown on sale map and was calculated with handheld GPS units in field by forestry staff.
3. **Advertised volumes are rough estimates only.**
4. ATV/Snowmobile trail may be used for access providing contractor does not damage trail or impede its use.
5. Sale bound by red paint lines, ATV/Snowmobile trail, young timber, and active timbersales.
6. Avoid damage to survey pipe located within the sale area.
7. Possible summer sale.
8. Leave standing snags if they are not merchantable.

Management Objective:

Salvage wind damaged timber and regenerate aspen and associated hardwoods. One island and 26 individually marked trees will be left uncut to benefit wildlife and aesthetics.

SALE MAP ON BACK



CLARK COUNTY FOREST

Tract #93-24

SESW, SWSE Section 5, NENW Section 8

Township 24N Range 3W (Hewett)

Sale Established By: S. Neisius & I. Neisius



33 Acres, Regeneration Storm Salvage (Primarily Aspen): Harvest all trees including those that are downed or damaged. DO NOT CUT TREES RINGED with RED paint. SHEARING REQUIREMENT WAIVED ON UNDAUNAGED OAK SAPLINGS.

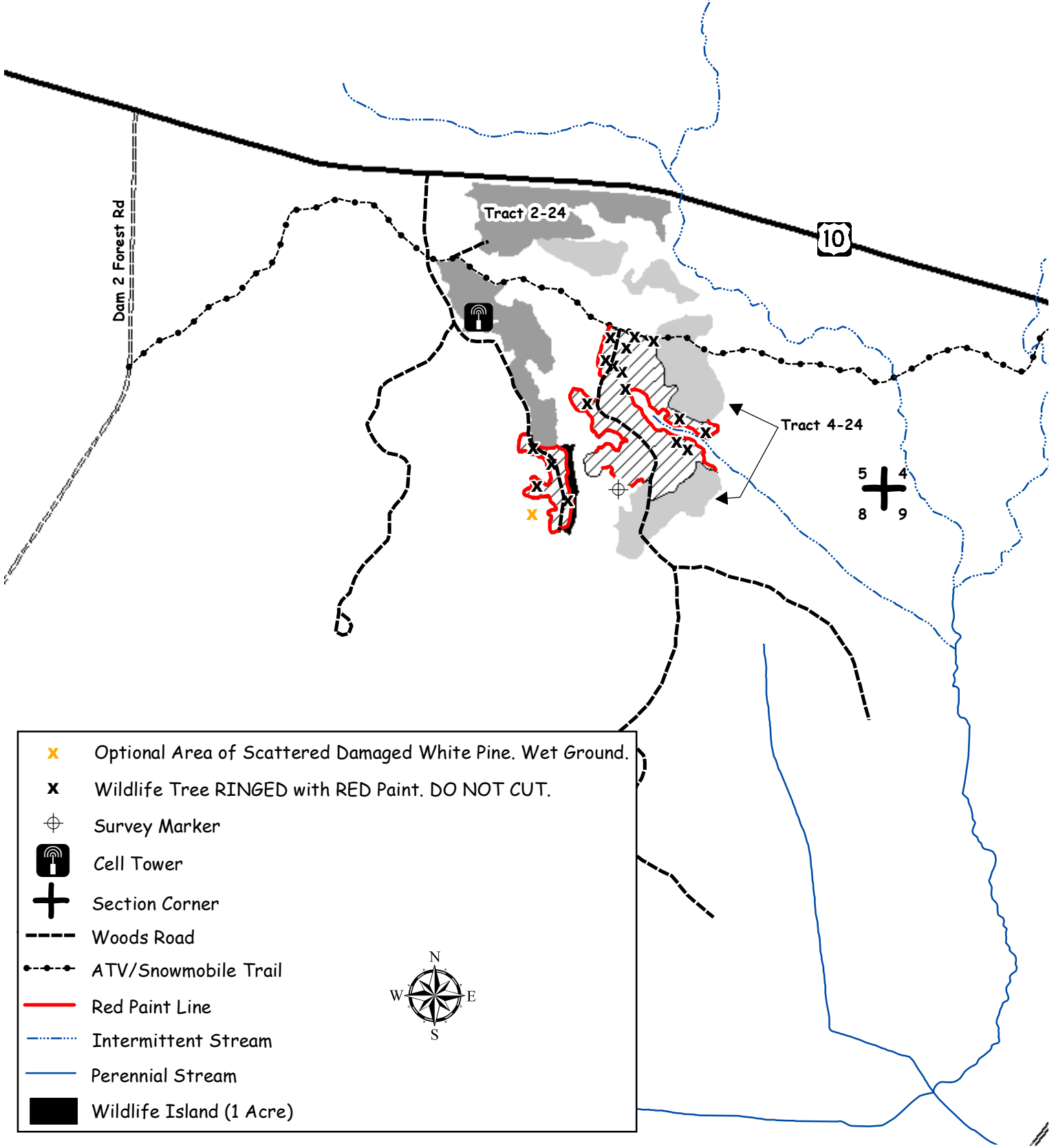

- Optional Area of Scattered Damaged White Pine. Wet Ground.
- Wildlife Tree RINGED with RED Paint. DO NOT CUT.
- Survey Marker
- Cell Tower
- Section Corner
- Woods Road
- ATV/Snowmobile Trail
- Red Paint Line
- Intermittent Stream
- Perennial Stream
- Wildlife Island (1 Acre)

CLARK COUNTY FOREST - Tract # 94-24

Storm Salvage Harvest- Oak/ Aspen (79 Acres): Harvest all downed trees, trees snapped off the main stem, root sprung trees tipped beyond 30 degrees, and all trees designated by the sale administrator.

Product Species	Estimated Unit Volume	Bid Per Unit	Total
Aspen <i>(Includes mixed hardwood pulp)</i>	TONS 170	_____	_____
Oak Pulp	TONS 50	_____	_____
Oak Bolts <i>(Includes small volume of mixed hardwood)</i>	TONS 40	_____	_____
Red Oak Sawlogs <i>(Includes small amount of white oak and red maple)</i>	MBF 25	_____	_____
		Minimum \$170	
This sale is eligible for biomass harvesting. Estimated biomass volume – 75 tons		260 Tons	25 MBF
SCALED SALE	Minimum Bid	\$5,151.70	Total Bid
Choose method by which performance bond will be posted or secured. Please check (✓) one: _____ Cash/Check _____ Irrevocable Letter of Credit Deposit in the amount of \$ _____ enclosed. (Not less than 10% of total bid) Bidder's Name, Address & Phone Number _____ _____ _____ Bidder's Signature _____ Date _____			

Special Conditions:

1. **This timber sale will expire November 1st, 2025. Normal Clark County extension policy applied thereafter.**
2. Storm damage salvage sale. Most of the sale area is a result of a May 2024 tornado/wind event. Extent of the storm damage area is shown on sale map and was calculated with handheld GPS units in field by forestry staff.
3. **Advertised volumes are rough estimates only.**
4. No cutting, skidding, or road building between April 1 and July 15 due to oak wilt concerns.
5. No slash will be allowed on or within 20' of the horse trail indicated on the sale map. All slash within 100' of the horse trail shall be lopped to within 2' of the ground.
6. Possible summer sale.
7. Avoid damage to survey pipe located within the sale area.
8. Avoid damage to residual trees.
9. Sale bound by Flint Hills Pipeline, woods roads, younger timber types, recent clearcuts, and individual blow down pockets.

Management Objective:

Salvage leaning, down, and damaged trees.

SALE MAP ON BACK



CLARK COUNTY FOREST

Tract #94-24

Pt. of SWSW Section 15

Pt. of SESE Section 16

Pt. of N 1/2 NE & SENE Section 21

Pt. of W 1/2 NW & NENW Section 22

Township 25N Range 04W (South Foster)

Sale Established By: L. Nigon & J. Woodley



79 Acres, Storm Salvage Harvest (Oak/Aspen): Harvest all downed trees, trees snapped off the main stem, root sprung trees tipped beyond 30 degrees, and all trees designated by the sale administrator.



	Survey Marker
	Bunker
	Gate
	Individual Blowdown Pocket
	Section Corner
	Woods Road
	Flint Hill Pipeline

CLARK COUNTY FOREST - Tract # 95-24

Storm Salvage Harvest- Primarily White Pine (6 Acres): Harvest all downed trees, trees snapped off the main stem, root sprung trees tipped beyond 30 degrees, and all trees designated by the sale administrator.

Regeneration Storm Salvage Harvest- Primarily White Pine (4 Acres): Harvest all trees including those that are downed or damaged.

Product Species		Estimated Unit	Volume	Bid Per Unit	Total
Aspen Pulp <small>(Includes small volume of bolts)</small>	TONS	60		_____	_____
Mixed Hardwood Pulp <small>(Includes small volume of oak and mixed hardwood bolts)</small>	TONS	60		_____	_____
Oak Pulp	TONS	30		_____	_____
White Pine Pulp <small>(Includes small volume of red pine)</small>	TONS	150		_____	_____
White Pine Bolts <small>(Includes small volume of red pine)</small>	TONS	100		_____	_____
Oak Sawlogs <small>(Includes red & white oak and red maple)</small>	MBF	2		_____	_____
				<small>Minimum \$170</small>	
This sale is eligible for biomass harvesting. Estimated biomass volume – 120 tons		400 Tons	2 MBF		_____
SCALED SALE		Minimum Bid		\$2,181.00	Total Bid
Choose method by which performance bond will be posted or secured. Please check (✓) one: _____ Cash/Check _____ Irrevocable Letter of Credit Deposit in the amount of \$ _____ enclosed. (Not less than 10% of total bid) Bidder's Name, Address & Phone Number _____ _____ _____ Bidder's Signature _____ Date _____					

Special Conditions:

1. **This timber sale will expire May 1st, 2025. Normal Clark County extension policy applied thereafter.**
2. Storm damage salvage sale. Most of the sale area is a result of a May 2024 tornado/wind event. Extent of the storm damage area is shown on sale map and was calculated with handheld GPS units in field by forestry staff.
3. **Advertised volumes are rough estimates only.**
4. ATV/Snowmobile trail may be used for access providing contractor does not damage trail or impede its use.
5. HRD (formerly known as annosum root rot) control work is **WAIVED** on this sale.
6. Possible summer sale.
7. Avoid damage to residual trees.
8. Sale bound by purple paint line, ATV/ Snowmobile Trail, Wedges Creek terrace, and individual blow down pockets.
9. Leave standing snags that are not merchantable.

Management Objective:

Salvage leaning, down, and damaged trees.

SALE MAP ON BACK



CLARK COUNTY FOREST

Tract #95-24

Pt. of W 1/2 NW, NWSW Section 26

Township 25N Range 03W (Seif)

Sale Established By: J. Woodley, S. Neisius, & I Neisius

 4 Acres, Regeneration Storm Salvage Harvest (Primarily White Pine): Harvest all trees including those that are downed or damaged.

 6 Acres, Storm Salvage Harvest (Primarily White Pine): Harvest all downed trees, trees snapped off the main stem, root sprung trees tipped beyond 30 degrees, and all trees designated by the sale administrator.

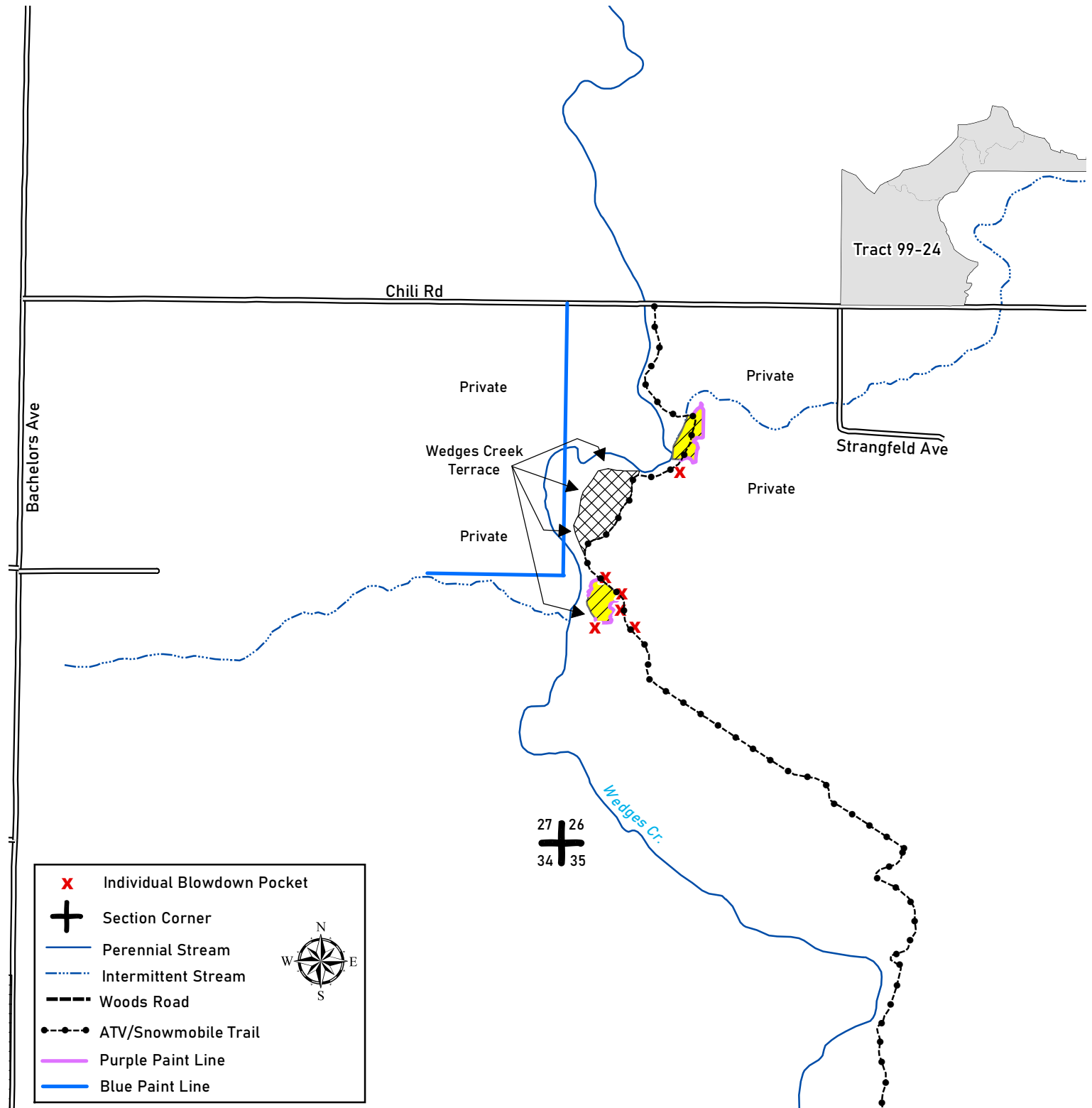

CLARK COUNTY FOREST - Tract # 97-24

Regeneration Storm Salvage Harvest- Oak/Aspen (51 Acres): Harvest all trees including those that are downed or damaged. DO NOT CUT TREES RINGED with PURPLE paint. SHEARING REQUIREMENT WAIVED ON UNDAAMAGAED OAK SAPLINGS.

Product Species		Estimated Unit Volume	Bid Per Unit	Total
Aspen Pulp	TONS	900	_____	_____
Aspen Bolts	TONS	550	_____	_____
Oak Pulp	TONS	800	_____	_____
Oak Bolts <i>(Includes mixed hardwood bolts)</i>	TONS	430	_____	_____
Mixed Hardwood Pulp	TONS	480	_____	_____
White Pine <i>(Includes pulp and bolts and a small volume of red pine)</i>	TONS	40	_____	_____
Red Oak Sawlogs	MBF	24	_____	_____
			Minimum \$170	
White Oak Sawlogs	MBF	4	_____	_____
			Minimum \$170	
Mixed Hardwood Sawlogs	MBF	4	_____	_____
			Minimum \$100	
This sale is eligible for biomass harvesting. Estimated biomass volume – 960 tons		3,200 Tons	32 MBF	_____
SCALED SALE		Minimum Bid	\$17,487.80	Total Bid
Choose method by which performance bond will be posted or secured. Please check (✓) one: _____ Cash/Check _____ Irrevocable Letter of Credit Deposit in the amount of \$ _____ enclosed. (Not less than 10% of total bid) Bidder's Name, Address & Phone Number _____ _____ _____ Bidder's Signature _____ Date _____				

Special Conditions:

- This timber sale will expire November 1st, 2025. Normal Clark County extension policy applied thereafter.**
- Storm damage salvage sale. Most of the sale area is a result of a May 2024 tornado/wind event. Extent of the storm damage area is shown on sale map and was calculated with handheld GPS units in field by forestry staff.
- Advertised volumes are rough estimates only.**
- Sale bound by purple paint line, HWY 10, and oak saplings.
- No slash allowed on or within 20' of the motorcycle trail.
- Possible summer sale.
- Leave standing snags if they are not merchantable.

Management Objective:

Salvage wind damaged timber and regenerate aspen and associated hardwoods. Three islands and 31 individually marked trees will be left uncut to benefit wildlife and aesthetics.

SALE MAP ON BACK



CLARK COUNTY FOREST

Tract #97-24

NENW, S1/2 NW1/4, NWSW Section 4

Township 24N Range 3W (Hewett)

Sale Established By: S. Neisius & I. Neisius



51 Acres, Regeneration Storm Salvage Harvest (Primarily Aspen): Harvest all trees including those that are downed or damaged. DO NOT CUT TREES RINGED with PURPLE paint. SHEARING REQUIREMENT WAIVED ON UNDAAMAGAED OAK SAPLINGS.

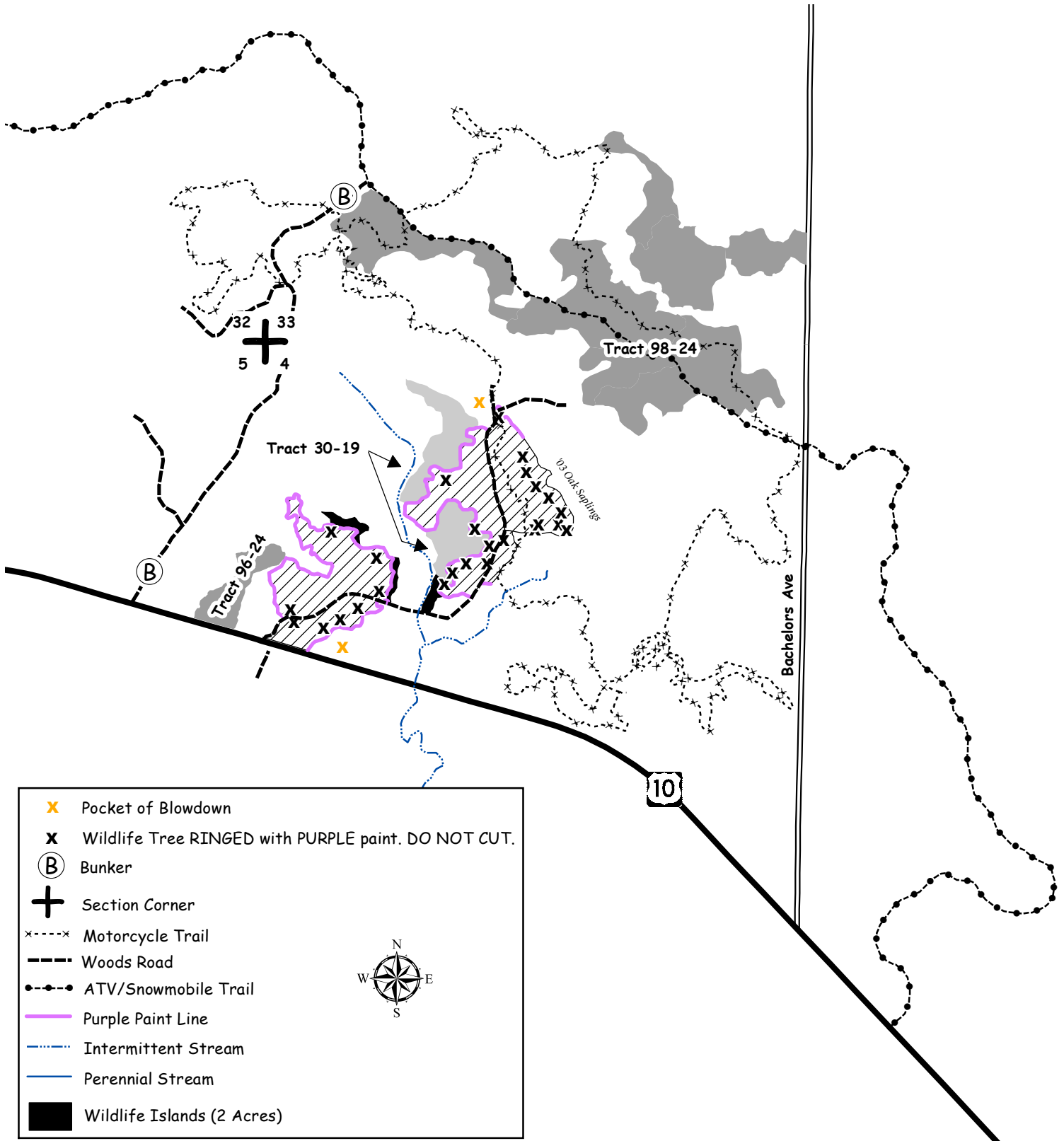

CLARK COUNTY FOREST - Tract # 98-24

Storm Salvage Harvest- Primarily Oak (48 Acres): Harvest all downed trees, trees snapped off the main stem, root sprung trees tipped beyond 30 degrees, and all trees designated by the sale administrator. Ignore red or green painted trees.

Regeneration Storm Salvage Harvest- Primarily Oak (41 Acres): Harvest all trees including those that are downed or damaged. DO NOT CUT TREES RINGED with PURPLE paint. Ignore red and green painted trees. SHEARING REQUIREMENT WAIVED ON UNDAMAGED OAK SAPLINGS.

Product Species		Estimated Unit Volume	Bid Per Unit	Total
Aspen Pulp	TONS	200	_____	_____
Aspen Bolts	TONS	120	_____	_____
Oak Pulp	TONS	1230	_____	_____
Oak Bolts <small>(Includes mixed hardwood and basswood bolts)</small>	TONS	630	_____	_____
Mixed Hardwood Pulp	TONS	130	_____	_____
White Pine Pulp <small>(Includes small volume of red pine pulp)</small>	TONS	40	_____	_____
Red Oak Sawlogs	MBF	232	_____	_____
			Minimum \$170	
White Oak Sawlogs	MBF	44	_____	_____
			Minimum \$170	
Mixed Hardwood Sawlogs	MBF	2	_____	_____
			Minimum \$100	
White Pine Sawlogs <small>(Includes red pine sawlogs)</small>	MBF	3	_____	_____
			Minimum \$50	
This sale is eligible for biomass harvesting. Estimated biomass volume – 705 tons		2,350 Tons	281 MBF	_____
SCALED SALE		Minimum Bid		Total Bid
			\$56,643.30	

Choose method by which performance bond will be posted or secured.
 Please check (✓) one: _____ Cash/Check _____ Irrevocable Letter of Credit
 Deposit in the amount of \$ _____ enclosed. (Not less than 10% of total bid)
 Bidder's Name, Address & Phone Number _____

 Bidder's Signature _____ Date _____

Special Conditions:

- This timber sale will expire November 1st, 2025. Normal Clark County extension policy applied thereafter.**
- Storm damage salvage sale. Most of the sale area is a result of a May 2024 tornado/wind event. Extent of the storm damage area is shown on sale map and was calculated with handheld GPS units in field by forestry staff.
- Advertised volumes are rough estimates only.**
- 48 acres Storm Salvage Harvest:** No cutting, skidding, or road building between April 1 and July 15 due to oak wilt concerns.
- (ATV/Snowmobile) trail may be used for access providing contractor does not damage trail or impede its use.
- No slash allowed on or within 20' of the motorcycle trail.
- Possible summer sale
- Avoid damage to survey pipe indicated on the sale map.
- Leave standing snags if they are not merchantable.

Management Objective:

Salvage leaning, down, and damaged trees.

SALE MAP ON BACK



CLARK COUNTY FOREST

Tract #98-24

N1/2 NE1/4 Section 4

Township 24N Range 3W (Hewett)

S1/2 SW1/4, NWSE, S1/2 SE1/4 Section 33

Township 25N Range 3W (Seif)

Sale Established By: S. Neisius & I. Neisius



48 Acres, Storm Salvage Harvest (Primarily Oak): Harvest all downed trees, trees snapped off the main stem, root sprung trees tipped beyond 30 degrees, and all trees designated by the sale administrator. Ignore red and green painted trees.



41 Acres, Regeneration Storm Salvage Harvest (Primarily Oak): Harvest all trees including those that are downed or damaged. DO NOT CUT TREES RINGED with PURPLE paint. Ignore red and green painted trees. SHEARING REQUIREMENT WAIVED ON UNDAAMAGAED OAK SAPLINGS.

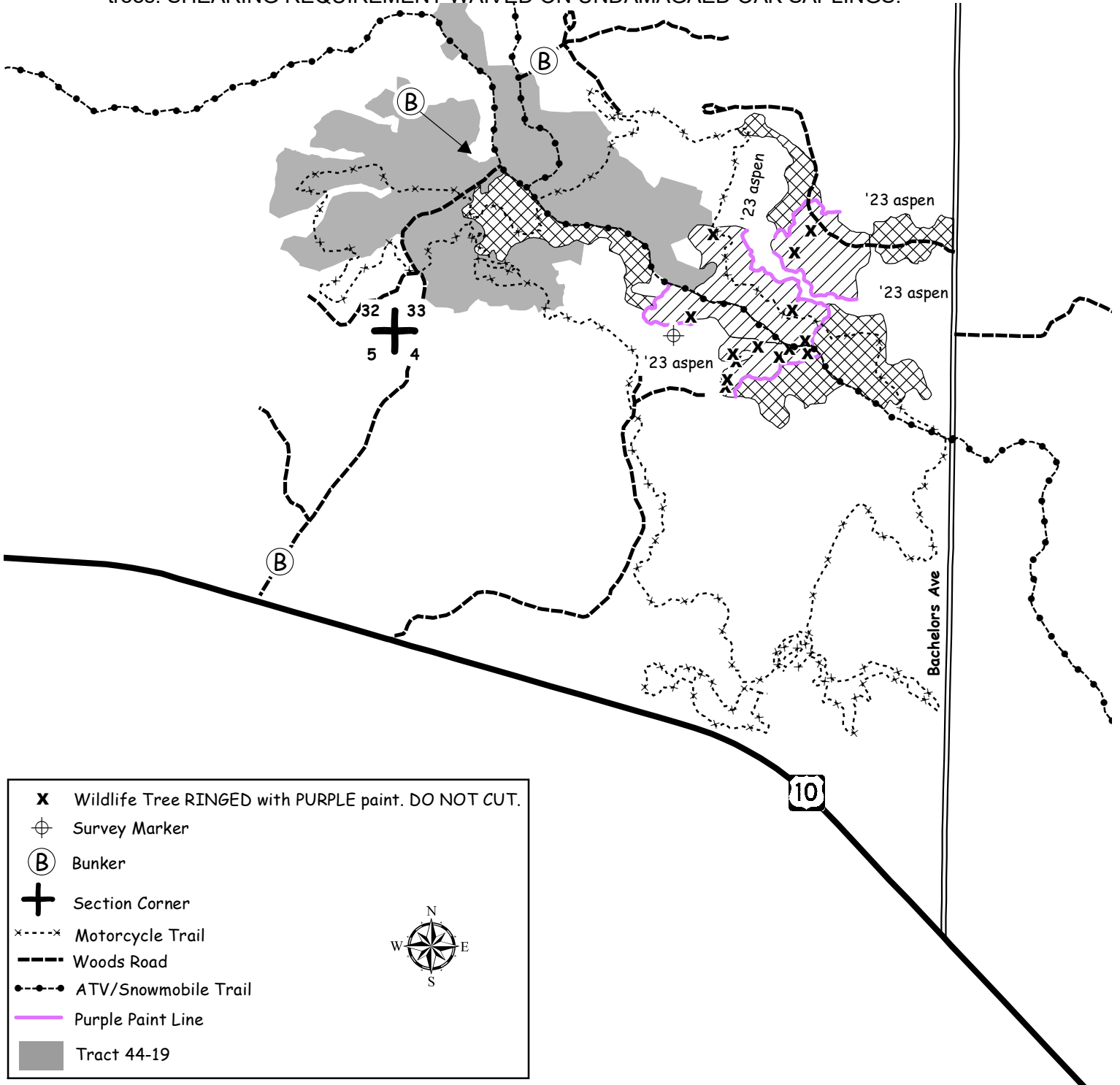

X	Wildlife Tree RINGED with PURPLE paint. DO NOT CUT.
⊕	Survey Marker
Ⓟ	Bunker
+	Section Corner
x---x	Motorcycle Trail
---	Woods Road
•-•-•	ATV/Snowmobile Trail
—	Purple Paint Line
■	Tract 44-19

CLARK COUNTY FOREST - Tract # 99-24

Storm Salvage Harvest- Primarily Oak (62 Acres): Harvest all downed trees, trees snapped off the main stem, root sprung trees tipped beyond 30 degrees, and all trees designated by the sale administrator. Ignore red or green painted trees.

Regeneration Storm Salvage Harvest- Primarily Oak (43 Acres): Harvest all trees including those that are downed or damaged. DO NOT CUT TREES RINGED with PURPLE paint. Ignore red and green painted trees. SHEARING REQUIREMENT WAIVED ON UNDAMAGED OAK SAPLINGS.

Product Species		Estimated Unit Volume	Bid Per Unit	Total
Aspen Pulp	TONS	100	_____	_____
Aspen Bolts	TONS	120	_____	_____
Oak Pulp	TONS	820	_____	_____
Oak Bolts <i>(Includes mixed hardwood)</i>	TONS	490	_____	_____
Mixed Hardwood Pulp	TONS	170	_____	_____
White Pine Pulp <i>(Includes small volume of red pine pulp)</i>	TONS	100	_____	_____
Red Oak Sawlogs	MBF	154	_____	_____
			Minimum \$170	
White Oak Sawlogs	MBF	33	_____	_____
			Minimum \$170	
Mixed Hardwood Sawlogs	MBF	6	_____	_____
			Minimum \$100	
White Pine Sawlogs <i>(Includes red pine sawlogs)</i>	MBF	7	_____	_____
			Minimum \$50	
This sale is eligible for biomass harvesting. Estimated biomass volume – 540 tons		1,800 Tons	200 MBF	_____
SCALED SALE		Minimum Bid	\$39,443.90	Total Bid
Choose method by which performance bond will be posted or secured. Please check (✓) one: _____ Cash/Check _____ Irrevocable Letter of Credit Deposit in the amount of \$ _____ enclosed. (Not less than 10% of total bid) Bidder's Name, Address & Phone Number _____ _____ _____ Bidder's Signature _____ Date _____				

Special Conditions:

- This timber sale will expire November 1st, 2025. Normal Clark County extension policy applied thereafter.**
- Storm damage salvage sale. Most of the sale area is a result of a May 2024 tornado/wind event. Extent of the storm damage area is shown on sale map and was calculated with handheld GPS units in field by forestry staff.
- Advertised volumes are rough estimates only.**
- 62 acre Storm Salvage Area:** No cutting, skidding, or road building between April 1 and July 15 due to oak wilt concerns.
- The Flint Hills Pipeline may be used for access. Contact Forestry Dept. for conditions of use.
- Avoid leaving slash across horse trail indicated on the sale map.
- Possible summer sale
- Avoid damage to survey pipe indicated on the sale map.
- Leave standing snags if they are not merchantable.

Management Objective:

Salvage leaning, down, and damaged trees.

SALE MAP ON BACK



CLARK COUNTY FOREST

Tract #99-24

Pt. of SWSW Section 13 N1/2 SE1/4,
SWSE Section 23, NW1/4 Section 24
Township 25N Range 3W (Seif)

Sale Established By: S. Neisius, J. Woodley, & I Neisius



62 Acres, Storm Salvage Harvest (Primarily Oak): Harvest all downed trees, trees snapped off the main stem, root sprung trees tipped beyond 30 degrees, and all trees designated by the sale administrator. Ignore red and green painted trees.



43 Acres, Regeneration Storm Salvage Harvest (Primarily Oak): Harvest all trees including those that are downed or damaged. DO NOT CUT TREES RINGED with PURPLE paint. Ignore red and green painted trees. SHEARING REQUIREMENT WAIVED ON UNDAMAGED OAK SAPLINGS.

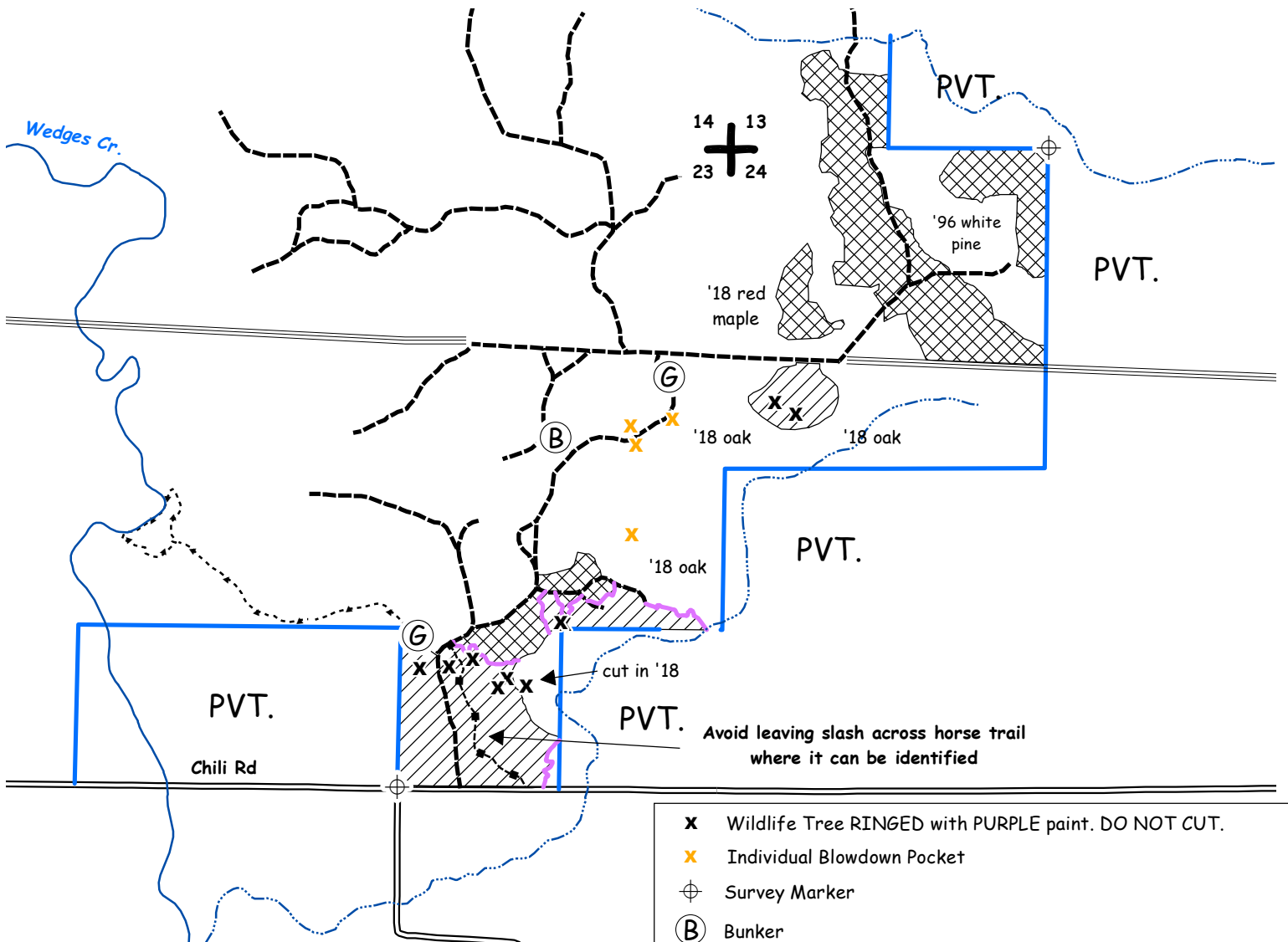

- x** Wildlife Tree RINGED with PURPLE paint. DO NOT CUT.
- x** Individual Blowdown Pocket
- ⊕** Survey Marker
- (B)** Bunker
- (G)** Gate
- +** Section Corner
- Perennial Stream
- - -** Intermittent Stream
- - -** Woods Road
- · - · -** Game Trail
- - -** Horse Trail
- Blue Paint Line
- Purple Paint Line
- ====** Flint Hills Pipeline. Contact Forestry Dept. for Conditions of Use

